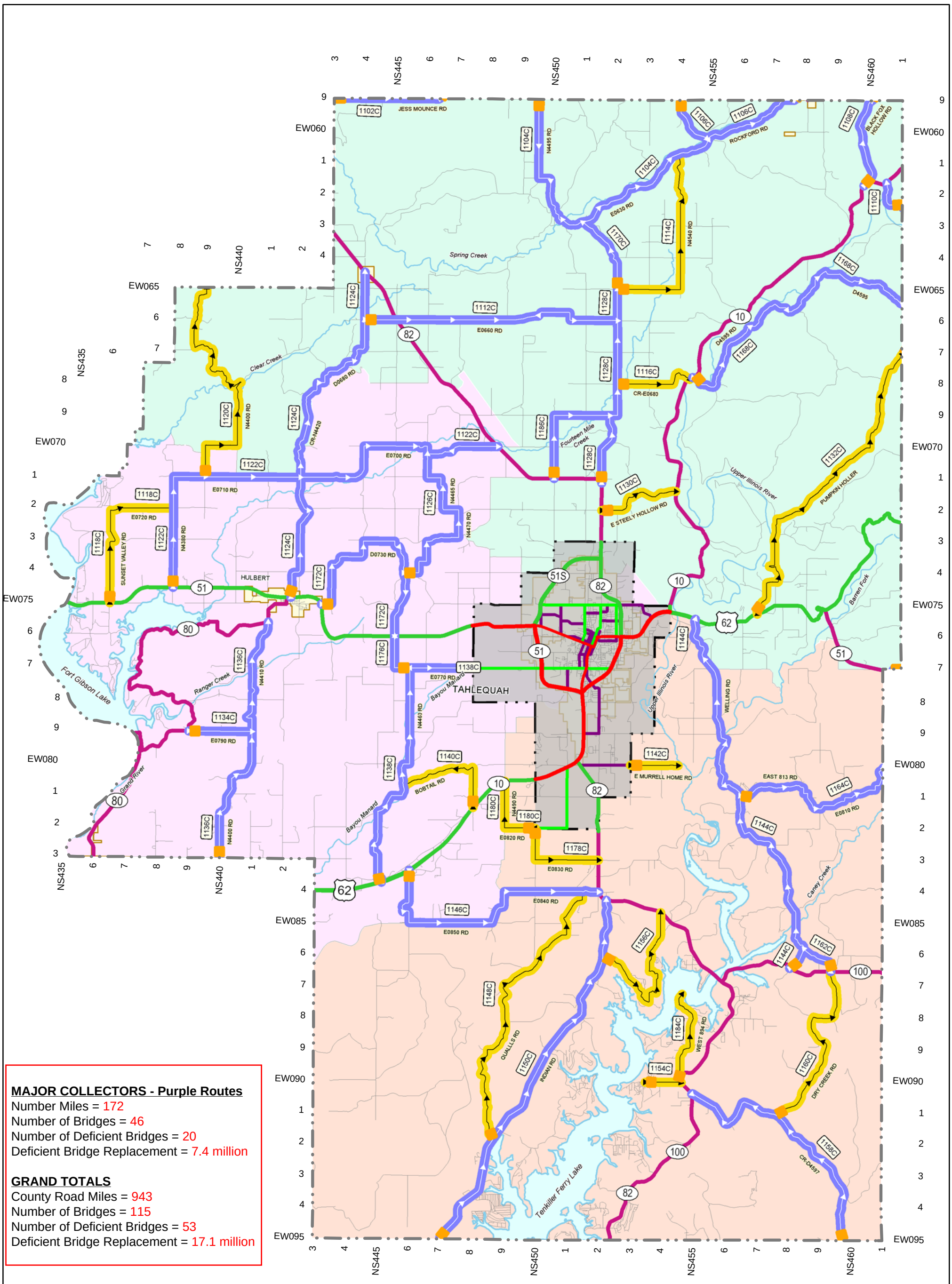

MAJOR COLLECTORS - Purple Routes
Number Miles = 172
Number of Bridges = 46
Number of Deficient Bridges = 20
Deficient Bridge Replacement = 7.4 million

GRAND TOTALS
County Road Miles = 943
Number of Bridges = 115
Number of Deficient Bridges = 53
Deficient Bridge Replacement = 17.1 million

N
W E
S

OKLAHOMA DEPARTMENT OF TRANSPORTATION
PLANNING & RESEARCH DIVISION
GIS MANAGEMENT BRANCH
200 N.E. 21ST. STREET
OKLAHOMA CITY, OKLAHOMA 73105

Legend

- Interstate
- Freeway / Expressway
- Principal Arterial - Highway
- Minor Arterial - Highway
- Major Collector - Highway
- Major Collector - County
- Minor Collector - County
- Proposed Route
- Local Roads
- 1234C RFC_NLF_ID
- RFC Route Begin Point
- Commissioner District 1
- Commissioner District 2
- Commissioner District 3
- City Limit Boundary
- Urban Area Boundary

Cherokee County (11)

RURAL FUNCTIONAL CLASSIFICATION (RFC)

Updated: Aug,2010

G:\V.6.1\Functional Classification_V6.1\2010\RFC_Statewide.gws