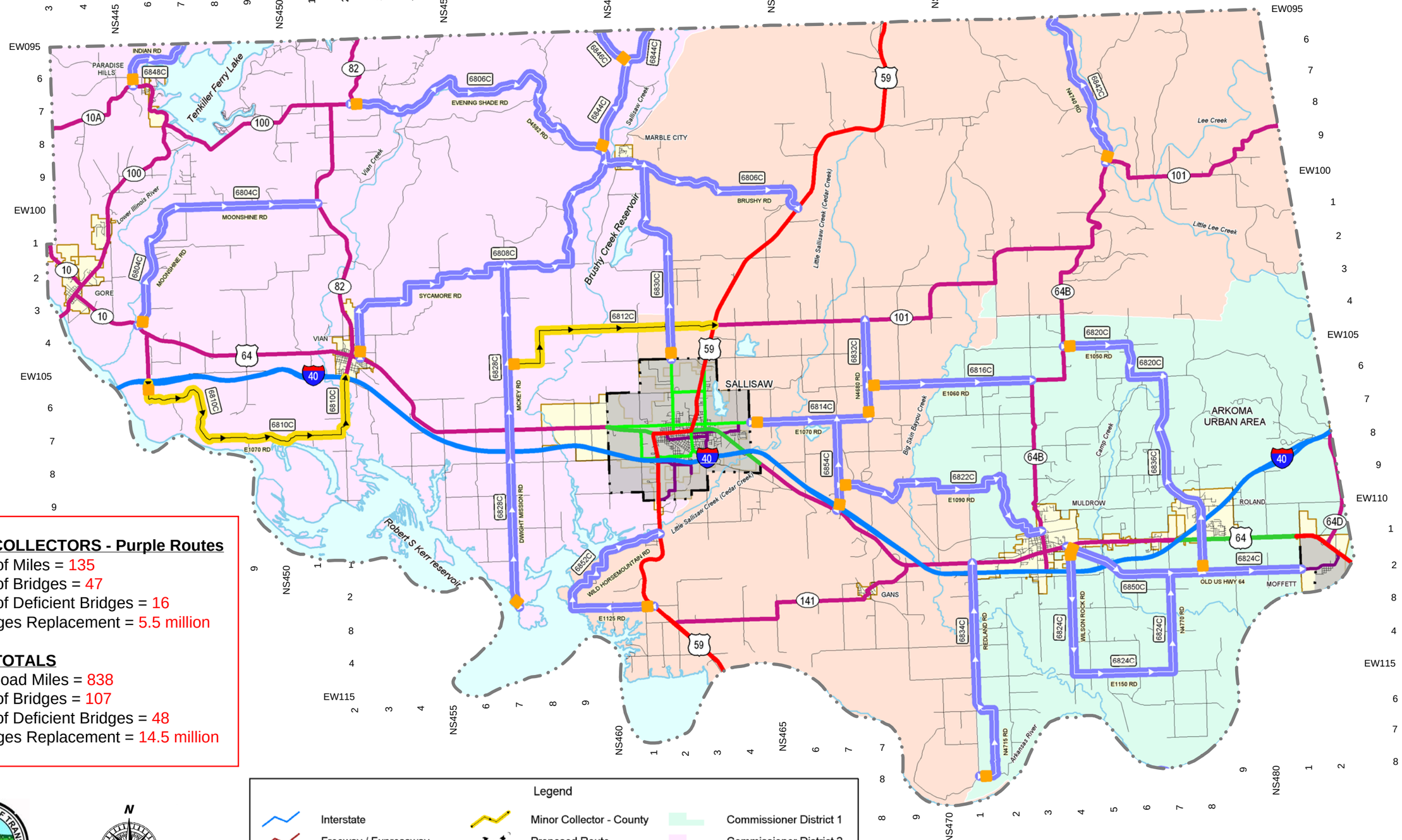

MAJOR COLLECTORS - Purple Routes

Number of Miles = 135
Number of Bridges = 47
Number of Deficient Bridges = 16
Def. Bridges Replacement = 5.5 million

GRAND TOTALS

County Road Miles = 838
Number of Bridges = 107
Number of Deficient Bridges = 48
Def. Bridges Replacement = 14.5 million

Legend

- Interstate
- Freeway / Expressway
- Principal Arterial - Highway
- Minor Arterial - Highway
- Major Collector - Highway
- Major Collector - County
- Minor Collector - County
- Proposed Route
- Local Roads
- 1234C RFC_NLF_ID
- RFC Route Begin Point
- Commissioner District 1
- Commissioner District 2
- Commissioner District 3
- City Limit Boundary
- Urban Area Boundary

N W E S

OKLAHOMA DEPARTMENT OF TRANSPORTATION
PLANNING & RESEARCH DIVISION
GIS MANAGEMENT BRANCH
200 N.E. 21ST. STREET
OKLAHOMA CITY, OKLAHOMA 73105

Sequoyah County (68)

RURAL FUNCTIONAL CLASSIFICATION (RFC)

Updated: June, 2010

G:\V.6.1\Functional Classification_V.6.1\2010\RFC_Statewide.gws