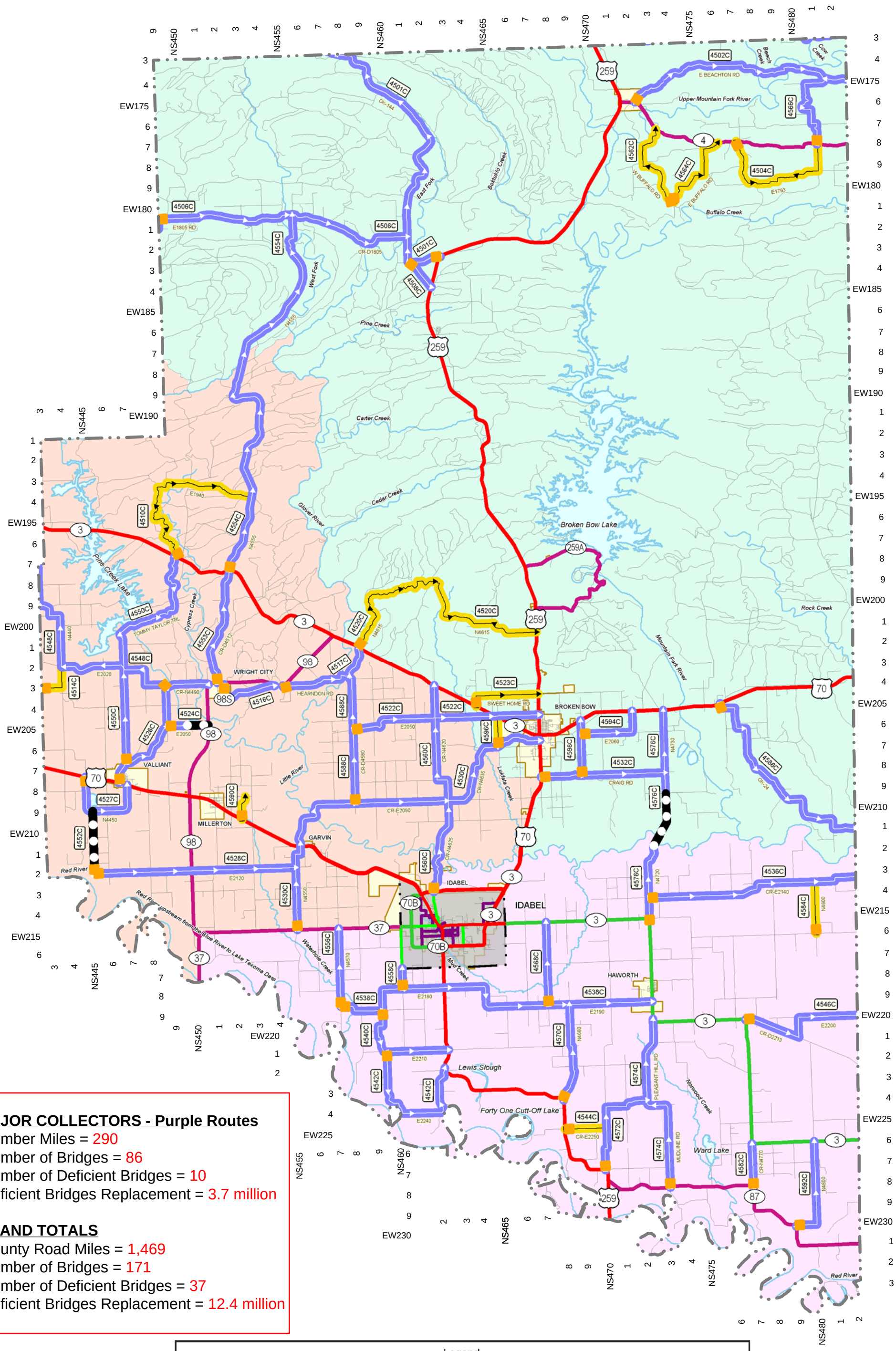

MAJOR COLLECTORS - Purple Routes

Number Miles = 290
Number of Bridges = 86
Number of Deficient Bridges = 10
Deficient Bridges Replacement = 3.7 million

GRAND TOTALS

County Road Miles = 1,469
Number of Bridges = 171
Number of Deficient Bridges = 37
Deficient Bridges Replacement = 12.4 million

OKLAHOMA DEPARTMENT OF TRANSPORTATION
PLANNING & RESEARCH DIVISION
GIS MANAGEMENT BRANCH
200 N.E. 21ST. STREET
OKLAHOMA CITY, OKLAHOMA 73105

N W E S

Legend

- Interstate
- Freeway / Expressway
- Principal Arterial - Highway
- Minor Arterial - Highway
- Major Collector - Highway
- Major Collector - County
- Minor Collector - County
- Proposed Route
- Local Roads
- 1234C RFC_NLF_ID
- RFC Route Begin Point
- Commissioner District 1
- Commissioner District 2
- Commissioner District 3
- City Limit Boundary
- Urban Area Boundary

McCurtain County (45)

RURAL FUNCTIONAL CLASSIFICATION (RFC)

Updated: July,2010

G:\V6.1\Functional Classification_V6.1\2010\RFC_Statewide.gws